

ROUND 2 EROAD AUSTRALIAN  
RALLY CHAMPIONSHIP

ARC PLANT HIRE  
**FOREST  
RALLY**  
2026



# ARC PLANT HIRE FOREST RALLY



## SPECTATOR GUIDE

NANNUP, WA

22-24 MAY 2026

FORESTRALLY.COM.AU



CHAMPIONSHIP SPONSORS





# ***TABLE OF CONTENTS***

<b>ABOUT WA CAR CLUB</b>	<b>03</b>
<b>WELCOME TO WA</b>	<b>04</b>
<b>TOURISM WA INFORMATION</b>	<b>05</b>
<b>RALLY SCHEDULE</b>	<b>06</b>
<b>STEELWELD FABRICATION INFORMATION</b>	<b>07</b>
<b>SPECTATOR SAFETY PART 1</b>	<b>08</b>
<b>ARC PLANT HIRE INFORMATION</b>	<b>09</b>
<b>OVERVIEW MAP</b>	<b>10</b>
<b>RALLY SHOW &amp; CEREMONIAL START</b>	<b>11</b>
<b>GALVANIIZE INSURANCE RALLY CENTRAL</b>	<b>12</b>
<b>SATURDAY SPECTATOR POINTS</b>	<b>13 - 16</b>
<b>SUNDAY SPECTATOR POINTS</b>	<b>17 - 20</b>
<b>EVENT ENTRY LIST</b>	<b>21 - 22</b>
<b>SPECTATOR SAFETY PART 2</b>	<b>23</b>

# ABOUT US

Welcome to WA Car Club inc, THE Rally Club!

Established in 1933, the WA Car Club celebrated our 90<sup>th</sup> Anniversary in 2023 making it one of the oldest 'Rally' club in Australia.

Our trophy cabinet contains many awards presented to club members over the years recognising their motorsport achievements. Below is a list of the most recent competition awards received by individual members of the WA Car Club for their 'gravel' rallying endeavours.

## HOME OF THE:

### 2025 WA Rally Championship

2WD Champion Driver & Co-Driver  
Rookie Driver & Co-Driver  
Official & Junior Official of the Year

### 2025 Australian Rally Championship

Subaru WRX Challenge Co-Driver  
2WD Classic Cup Co-Driver

### 2024 Australian Rally Championship

2WD Cup Champion Driver & Co-Driver  
Subaru WRX Challenge Co-Driver

### 2024 WA Rally Championship

Champion Driver & Co-Driver  
2WD Champion Driver & Co-Driver  
Rookie Driver  
Rally Official of the Year

### 2023 WA Rally Championship

Champion Co-Driver  
2WD Champion Driver  
2WD Champion Co-Driver  
Rookie Driver & Co-Driver

### 2022 WA Rally Championship

Champion Co-Driver  
2WD Champion Driver  
2WD Champion Co-Driver  
Rookie Driver & Co-Driver

### 2021 WA Rally Championship

2WD Champion Driver  
2WD Champion Co-Driver  
Rookie Driver & Co-Driver

### 2021 Clubman Cup Series

Rookie Driver  
Rookie Co-Driver

But competition is only one element of THE Rally Club! As organisers and volunteers the WA Car Club collectively:

Invest in rallying in WA with new equipment for setting up stages, equipment maintenance, Officials Training, First Aid Training and Co-Driver courses.

Organise the 6 round Summer Autocross Series in conjunction with the Perth Motorplex

Organise 5 top class rallies:

- Brunswick Rally
- Forest Rally
- Experts Cup
- Karri Rally
- Warren River Rally

Assist with the running of WA's only tarmac rallies and ralliesprints:

- Tarmac West
- Tarmac South West
- Tarmac Rallysprint Series
- Tarmac Bunbury Sprint
- Tarmac Albany Sprint

Definitely a group you want to be associated with! Complete a Membership Application now to join the WA Car Club...for over 90 years we have been THE Rally Club!

## **WELCOME MESSAGE FROM**

**HON REECE WHITBY, MINISTER FOR TOURISM; GREAT SOUTHERN  
AND  
HON STEPHEN DAWSON MLC, MINISTER FOR REGIONAL DEVELOPMENT; KIMBERLEY**

**Forest Rally  
Friday 22 May - Sunday 24 May 2026**

The Cook Labor Government is a proud sponsor of the Forest Rally through Tourism Western Australia's Regional Events Scheme (RES), funded by Royalties for Regions.

RES was established to support event holders across the State with the development of events to drive tourism to regional Western Australia. The scheme plays an important role in creating a timely reason for visitors to travel to the State's five tourism regions, activating pockets of Western Australia and creating vibrancy, while showcasing the host region's unique and diverse attractions.

A total of 63 regional events across Western Australia have been awarded funding through the 2025-26 RES, and includes a \$150,000 funding pool for the Regional Aboriginal Events Scheme, which exclusively allocates funding to events delivering Aboriginal activities and experiences.

The Western Australian Government is proud to sponsor all these regional events, which help bring vibrancy to local communities and drive visitor spend, injecting millions into regional economies.

Tourism is a key part of our plan to diversify the economy, create jobs and develop business opportunities, especially in regional Western Australia. Events play an important role in this plan and also contribute to the Government's vision for Perth and Western Australia to be the fastest growing events destination in the South East Asia region.

The Western Australian Government sponsors a range of sporting, cultural, arts and culinary events across the state, to attract visitors and encourage them to stay longer, disperse further and spend more while they are here.

We hope everyone enjoys Forest Rally and takes the time to explore the South West region.

WHERE  
**DREAM**  
EVENTS HAPPEN

Step into a dreamscape of wondrous events and embark on unforgettable adventures in Australia's South West. The most premium wine region in Australia, pristine beaches, ancient caves and tall-timber forests await.

- Surf world-class breaks, watch migrating whales and be awed by other native wildlife.
- Hit the road less travelled and head out on one of the region's many mountain biking and cycling trails in Nannup and Pemberton, including the world-famous Munda Biddi.
- Taste the region's finest drops on a winery, distillery or brewery tour.
- Picnic or camp among the karri trees in Boranup Forest.
- Catch world-class waves with over 135 km of coastline and 75 breaks to choose from — there's a wave here for everyone.
- Taste the flavours, hear the stories and learn the traditions of Wardandi Noongar culture on an Aboriginal tour.
- Walk a section of the 135km-long Cape to Cape Track, and spot sea creatures, beautiful wildflowers and magnificent coast along the way.
- Wander further and experience where the Southern and Indian Ocean meet at Cape Leeuwin Lighthouse, Australia's tallest mainland lighthouse.
- Go on an underground tour to explore the magical awe of the region's four ancient limestone caves — Jewel, Lake, Mammoth and Ngilgi.

Follow us @WesternAustralia | #WAtheDreamState



WESTERN  
AUSTRALIA  
WALKING ON A DREAM

WESTERNAUSTRALIA.COM

# RALLY SCHEDULE



## FRIDAY 22 MAY

<b>4.30 PM</b>	Rally Show	<i>Busselton Jetty Foreshore</i>
<b>6.00 PM</b>	Ceremonial Start	<i>Busselton Jetty Foreshore</i>

## SATURDAY 23 MAY

<b>8.20 AM</b>	Rally Re-Start	<i>Nannup Sports Club</i>
<b>8.45 AM</b>	Spectator Point A - Helium Stage	<i>Cnr East Nannup Rd &amp; Uranium Rd</i>
<b>9:13 AM</b>	Service A	<i>Nannup Sports Club</i>
<b>10:00 AM</b>	Spectator Point B - Ellis South Stage	<i>Spur Rd off Nannup-Balingup Rd</i>
<b>10.50 AM</b>	Spectator Point C1 - Ferndale Stage	<i>Ewarts Rd off Cundinup-Kirup Rd</i>
<b>10.50 AM</b>	Spectator Point C2 - Ferndale Stage	<i>Ewarts Rd off Nannup-Balingup Rd</i>
<b>11.44 AM</b>	Service B	<i>Nannup Sports Club</i>
<b>1:15 PM</b>	Spectator Point A - Helium Stage	<i>Cnr East Nannup Rd &amp; Uranium Rd</i>
<b>1.45 PM</b>	Service C	<i>Nannup Sports Club</i>
<b>2.35 PM</b>	Spectator Point B - Ellis South Stage	<i>Spur Rd off Nannup-Balingup Rd</i>
<b>3:25 PM</b>	Spectator Point C1 - Ferndale Stage	<i>Ewarts Rd off Cundinup-Kirup Rd</i>
<b>3:25 PM</b>	Spectator Point C2 - Ferndale Stage	<i>Ewarts Rd off Nannup-Balingup Rd</i>
<b>4:20 PM</b>	Service D - 2 hours	<i>Nannup Sports Club</i>

## SUNDAY 24 MAY

<b>8:10 AM</b>	Rally Re-Start & Service E	<i>Nannup Sports Club</i>
<b>9:05 AM</b>	Spectator Point D1 - Brumby Stage	<i>Off Cundinup-Kirup Rd, Dorant Road</i>
<b>9:05 AM</b>	Spectator Point D2 - Brumby Stage	<i>Off Cundinup-Kirup Rd, cnr Ferndale Road</i>
<b>9:30 AM</b>	Spectator Point E - Lewana Stage	<i>Off Nannup-Balingup Rd into Radiata Road</i>
<b>10:15 AM</b>	Spectator Point F - Ellis North Stage	<i>Off Nannup-Balingup Rd cnr Gorge Road</i>
<b>10:54 AM</b>	Service F	<i>Nannup Sports Club</i>
<b>12:40 PM</b>	Spectator Point D1 - Brumby Stage	<i>Off Cundinup-Kirup Rd into Dorant Road</i>
<b>12:40 PM</b>	Spectator Point D2 - Brumby Stage	<i>Off Cundinup-Kirup Rd, cnr Ferndale Road</i>
<b>1:05 PM</b>	Spectator Point E - Lewana Stage	<i>Off Nannup-Balingup Rd into Radiata Road</i>
<b>1:50 PM</b>	Spectator Point F - Ellis North Stage	<i>Off Nannup-Balingup Rd cnr Gorge Road</i>
<b>3:15 PM</b>	Podium Champagne Finish	<i>Nannup Sports Club</i>

# ARC

PLANT HIRE



## OUR SERVICES

- **BULK EARTHWORKS**
- **DETAILED EARTHWORKS**
- **DRAINAGE, CONCRETING & DEMOLITION**

## OUR EQUIPMENT

- ✓ 5-50 Tonne Excavators
- ✓ Rubber Wheeled Excavators
- ✓ Wheeled Loaders
- ✓ Graders
- ✓ Dozers
- ✓ Water Trucks
- ✓ Moxy Trucks



## **CONTACT US**

(08) 9242 8020

[info@arcplant.com.au](mailto:info@arcplant.com.au)

[www.arcplant.com.au](http://www.arcplant.com.au)

# SPECTATOR SAFETY PART 1

FOREST RALLY  
22 - 24 MAY 2026



## THE FOLLOWING DIAGRAMS SHOW AREAS THAT ARE CONSIDERED TO BE UNSAFE

NO STANDING AREAS ARE  
SHOWN WITH STRIPES

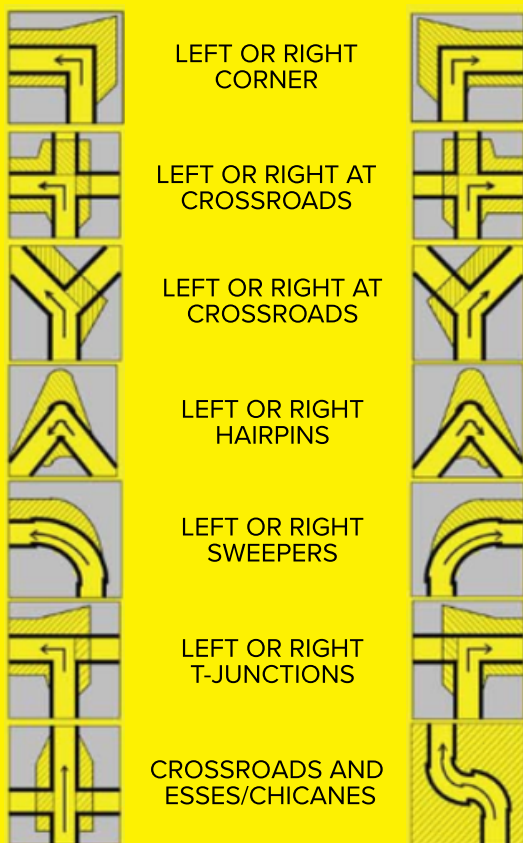

Use this guide to ensure safe  
viewing in areas outside  
designated spectator points

## NEVER

Never stand in prohibited areas (study the spectator viewing diagrams)

Never stand or sit close to the edge of the road

Never stand below the level of the road (or in gutters or culverts)

Never stand in run-off (escape) routes for the competing cars

Never sit down at a location on the same level as the cars. You need to be standing so that you are able to move away quickly if necessary

Never stand in front of arrows or signs relevant to the running of the event

Never be distracted - always face the competing cars

Never stand on or cross the road while it is officially closed

Never play games with your safety, or with that of the competitors

Never light fires, BBQs, or drop cigarette butts. They can cause fires with serious consequences

Never stand in front of fences or objects preventing you from moving quickly

Never remove rally signs or arrows

Never be distracted

## ALWAYS

Stay **ALERT** and expect the unexpected

Stand in a safe location

Consider your own safety and that of others at all times

Stand where you can see the competing cars coming and going

Listen for approaching cars

Leave yourself room to move away quickly

Keep children under constant and close supervision

Leave pets at home, please don't bring them to a spectator area

**Obey Rally Officials** - they are there to ensure the event runs within the safety guidelines prescribed by Motorsport Australia

Take your rubbish with you and keep our forests clean

Help the officials to run a safe stage

## MOTORSPORT IS DANGEROUS

Motorsport Australia and its Associated Entities including West Australian Car Club (Inc) exclude all liability for your attendance/participation at the event except to the extent prohibited by law.

For full disclaimer wording refer to [motorsport.org/disclaimers](https://motorsport.org/disclaimers)

# RALLY EMERGENCY - 0488 679 287 - OR CALL 000



# STEELWELD FABRICATION

Local Fabrication Specialist

Steelweld Fabrication are based in Landsdale with a 4000 sqm facility focused on delivering reliable and quality steel fabrication services. In business since 2015, Managing Director Gary Mills has over 30 years' trade qualified experience in mining, commercial and domestic fabrication services.

With capabilities to fabricate structural steel, commercial buildings, architectural façades and staircases, mezzanine flooring, handrails as well as onsite welding and installation. Steelweld offer both supply and installation service options for clients in any location. A fully qualified and experienced team of over 20, trained thoroughly on the most current safety and quality practices, ensure smooth and hassle-free service to each clients satisfaction.

Offering in-house drafting services, Steelweld assure a safe and quality compliant approach to every project scope. With solution centred focus, you can be confident your project will be delivered safely and on-time through Steelweld. As an architect preferred supplier for projects for WAPOL and high-level security facilities, Steelweld are the trusted choice for delivering high quality projects, whilst maintaining client confidentiality.



# OVERVIEW MAP

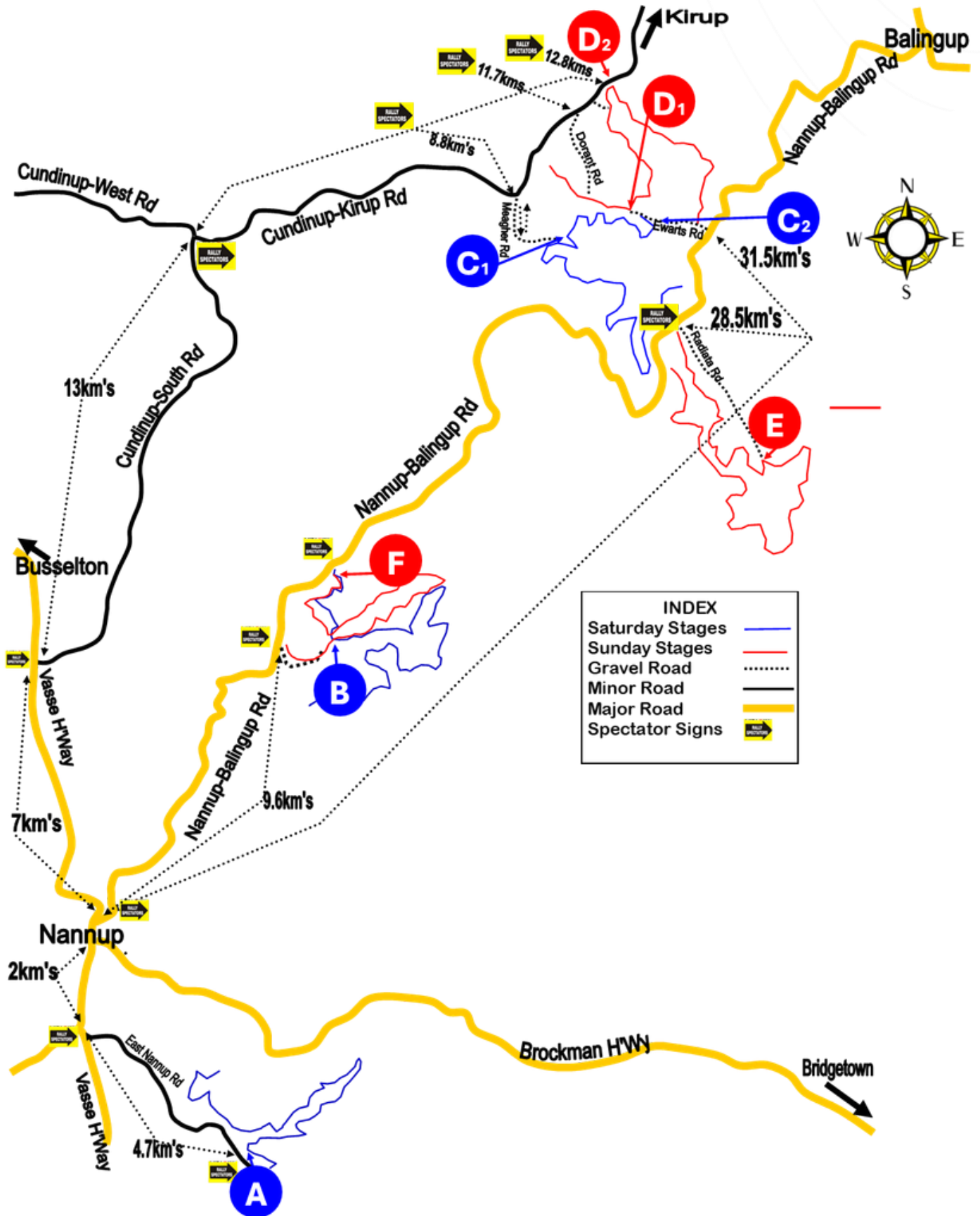



# RALLY SHOW AND CEREMONIAL START

## DATE AND TIME

Friday 22 May

Rally Show **4:30 PM**

Ceremonial Start **6:00 PM**

## PARKING

Parking available at the Busselton Jetty Foreshore between Marine Terrace and Foreshore parade

## LOCATION

17 Foreshore Parade  
Busselton WA

[GOOGLE MAPS DIRECTIONS](#)

[REGISTER FOR FREE TICKETS HERE](#)

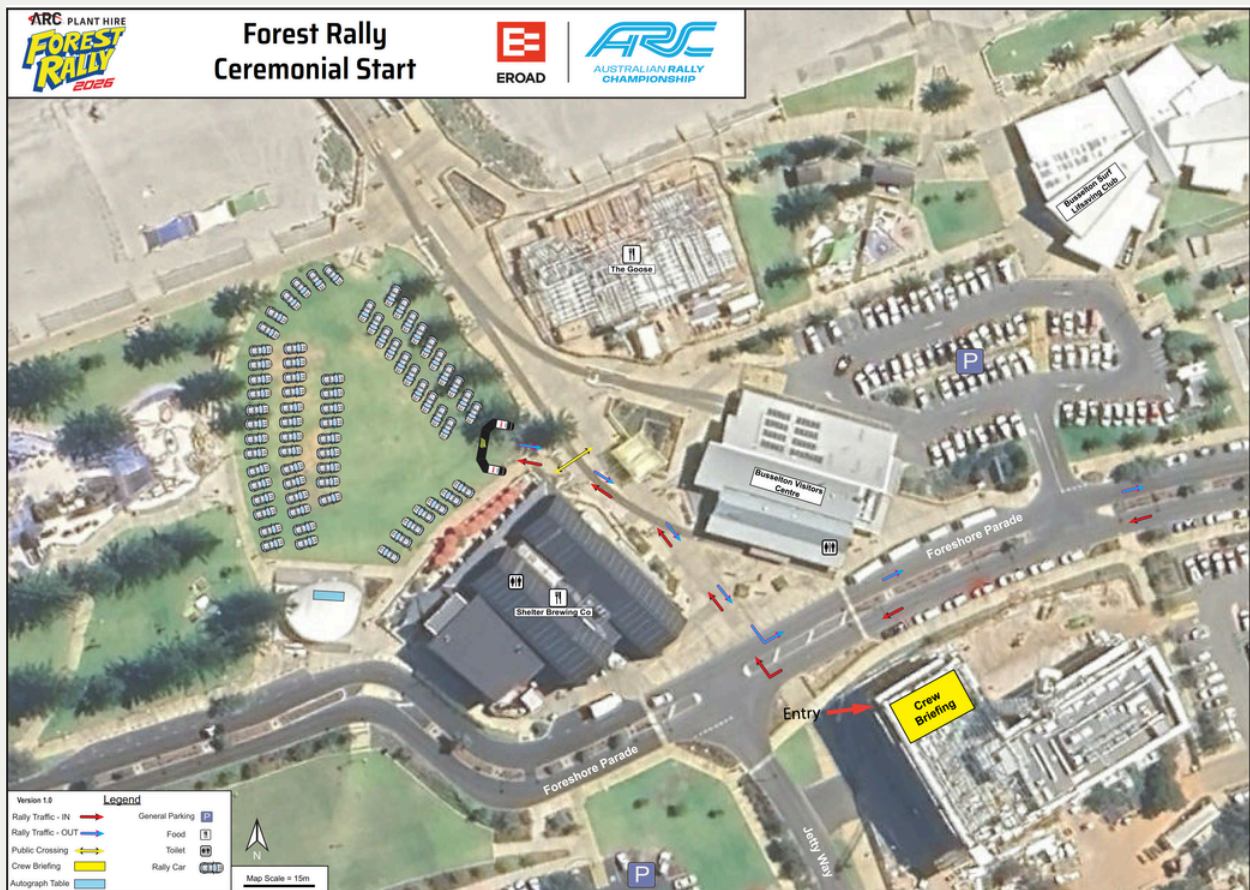

# Galvaniize Insurance

# RALLY CENTRAL



## LOCATION

### Nannup Recreation & Community Centre

SATURDAY 23 AND SUNDAY 24 MAY INCLUDES SERVICE PARK AND PODIUM

[GOOGLE MAPS DIRECTIONS](#)

[REGISTER FOR FREE TICKETS HERE](#)

## TIMING

### Saturday

Service A	9:13 AM
Service B	11:44 AM
Service C	1:45 PM
Service D - 2hrs	4:20 PM

### Sunday

Service F	10:54 AM
Podium Champagne Finish	3:15 PM

Come along and see the cars in service, meet the teams and see the event winners crowned on the Podium. Visit VICTORY LANE to enjoy music, TV's with live rally stages, stage timing, games, food and more!

# SPECTATOR POINT A



SATURDAY 23 MAY



# HELIUM STAGE

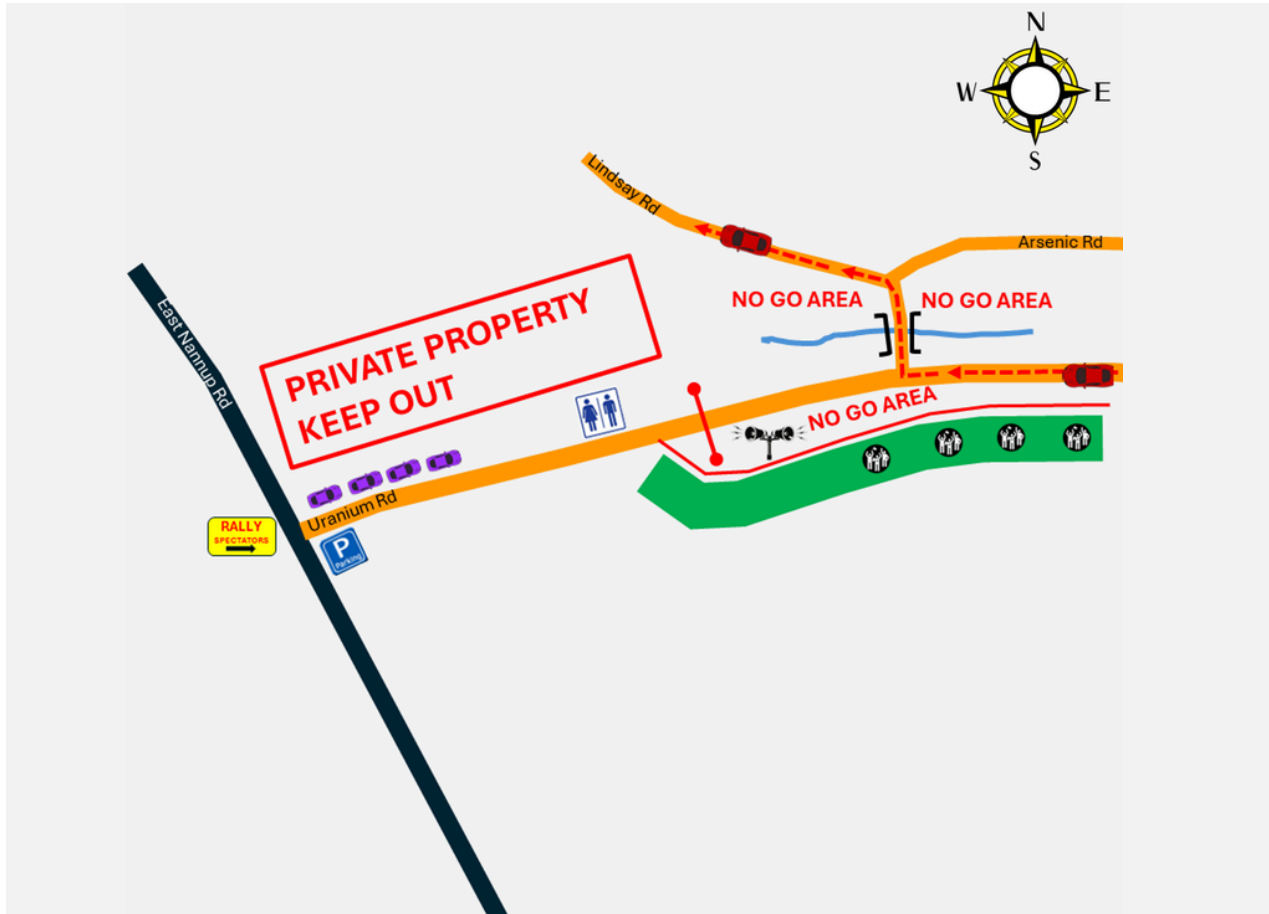

## TIMING

Rally Action **8:45am – 11:00am**  
Rally Action **1:15pm – 3:35pm**

## VIEWING

The cars come at high speed into heavy braking turning right over small bridge and left onto Lindsay Road. Spectating is on the southern bank behind the tree line

## PARKING

Turn into Uranium Rd, allow time to turn around for easier exit. Spectators with mobility needs or wheelchairs can stay on road but well back

## DIRECTIONS

From BP Nannup head south on Vasse Hwy.

At 2.00kms cross bridge then turn left on Vasse Hwy.

200m turn left onto East Nannup Road.

4.7km along East Nannup Rd to Uranium Rd on left. 10mins travel time.

	RALLY STAGE
	SPECTATOR AREA
	NO GO AREA
	PARKING
	TOILETS

[GOOGLE MAPS DIRECTIONS](#)

[REGISTER FOR FREE TICKETS HERE](#)

# SPECTATOR POINT B



SATURDAY 23 MAY



# ELLIS SOUTH STAGE

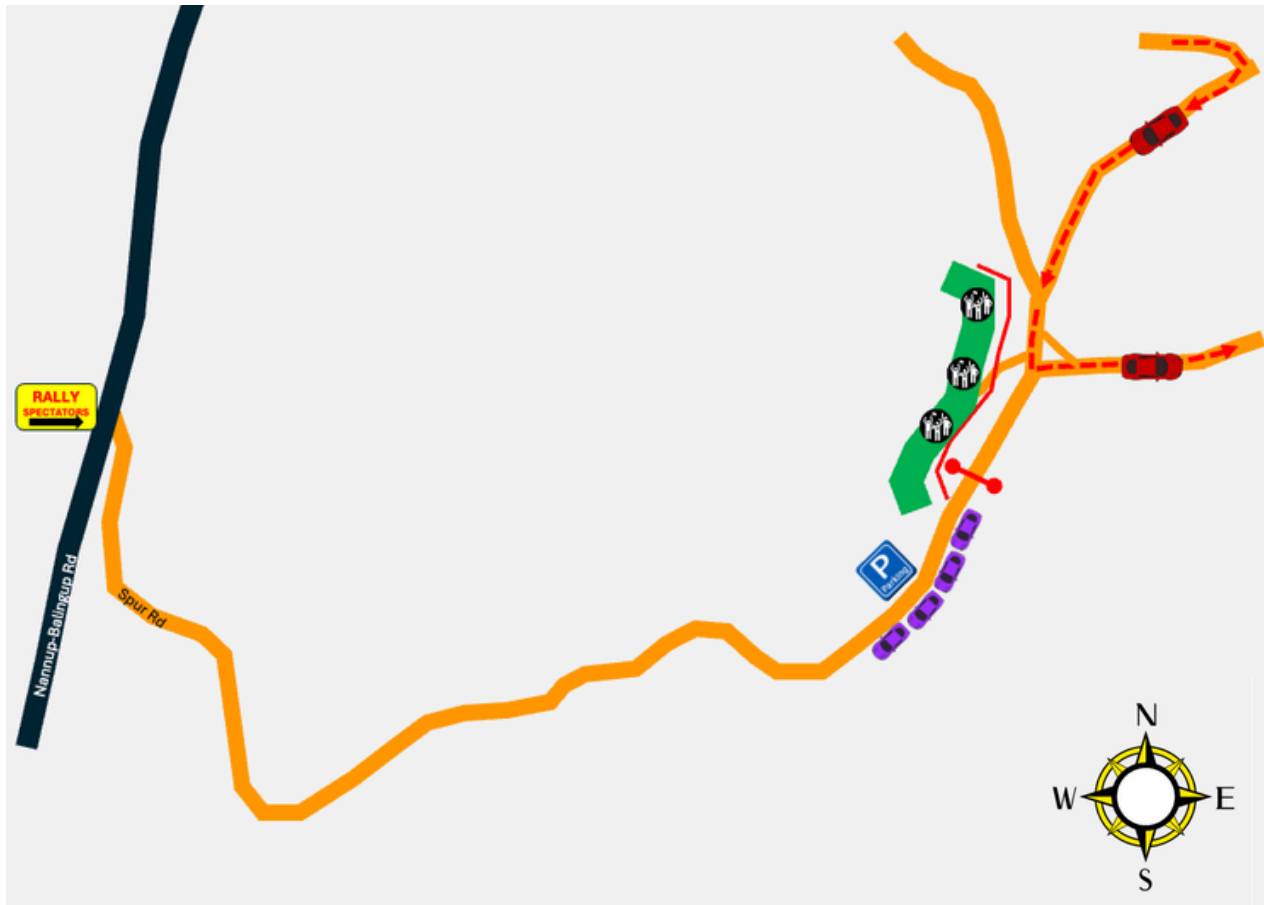

## TIMING

Rally Action **10:00am – 12:15pm**  
Rally Action **2:35pm – 4:50pm**

## VIEWING

The cars come at high speed into heavy braking turning left. Spectating is on the left behind the tree line

## PARKING

Turn left into Spur Rd and go 1.7kms, drive with Caution as road is slippery gravel. Turn around to make it easy when leaving. Not suitable for spectators with mobility needs or wheelchairs

## DIRECTIONS

From Nannup head east on Nannup-Balingup Rd

At 9.60kms turn right onto Spur Rd  
Spectator point is 1.7km up Spur Rd

Spur Rd is very slippery and steep, keep left. 20mins travel time.

- RALLY STAGE
- SPECTATOR AREA
- NO GO AREA
- PARKING
- TOILETS

[GOOGLE MAPS DIRECTIONS](#)

[REGISTER FOR FREE TICKETS HERE](#)

# SPECTATOR POINT C1



SATURDAY 23 MAY



# FERNDALE STAGE

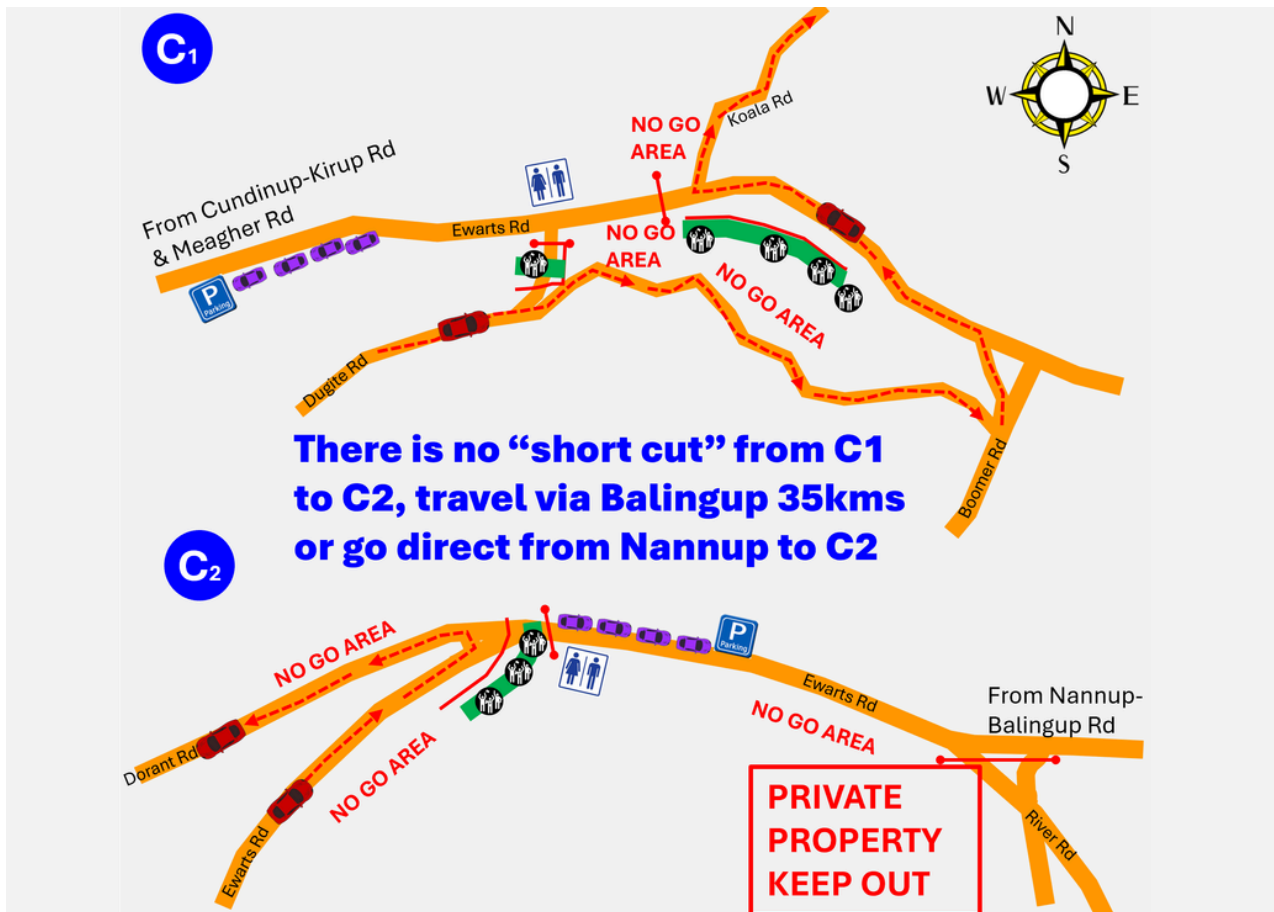

## C1 TIMING

Rally Action **10:55am – 1:00pm**  
Rally Action **3:25pm – 5:30pm**

## C1 VIEWING

On the side of Ewarts Rd well back from the road. Cars will come out of Boomer Road and turn down Koala Rd

## C1 PARKING

Park on the side of Ewarts Rd on the fire break. Spectators with mobility needs or wheelchairs have access, road is gravel.

## C1 DIRECTIONS

From Nannup head north on Vasse Hwy  
At 7.00kms turn right onto Cundinup South Rd  
At 20.00kms turn right onto Cundinup-Kirup Rd  
At 29.00kms turn right on Meagher Rd/Mader Rd (gravel)  
After 2kms Spectator Areas on right and ahead. 30mins travel time.

	RALLY STAGE
	SPECTATOR AREA
	NO GO AREA
	PARKING
	TOILETS

[GOOGLE MAPS DIRECTIONS](#)

[REGISTER FOR FREE TICKETS HERE](#)

# SPECTATOR POINT C2



SATURDAY 23 MAY



# FERNDALE STAGE

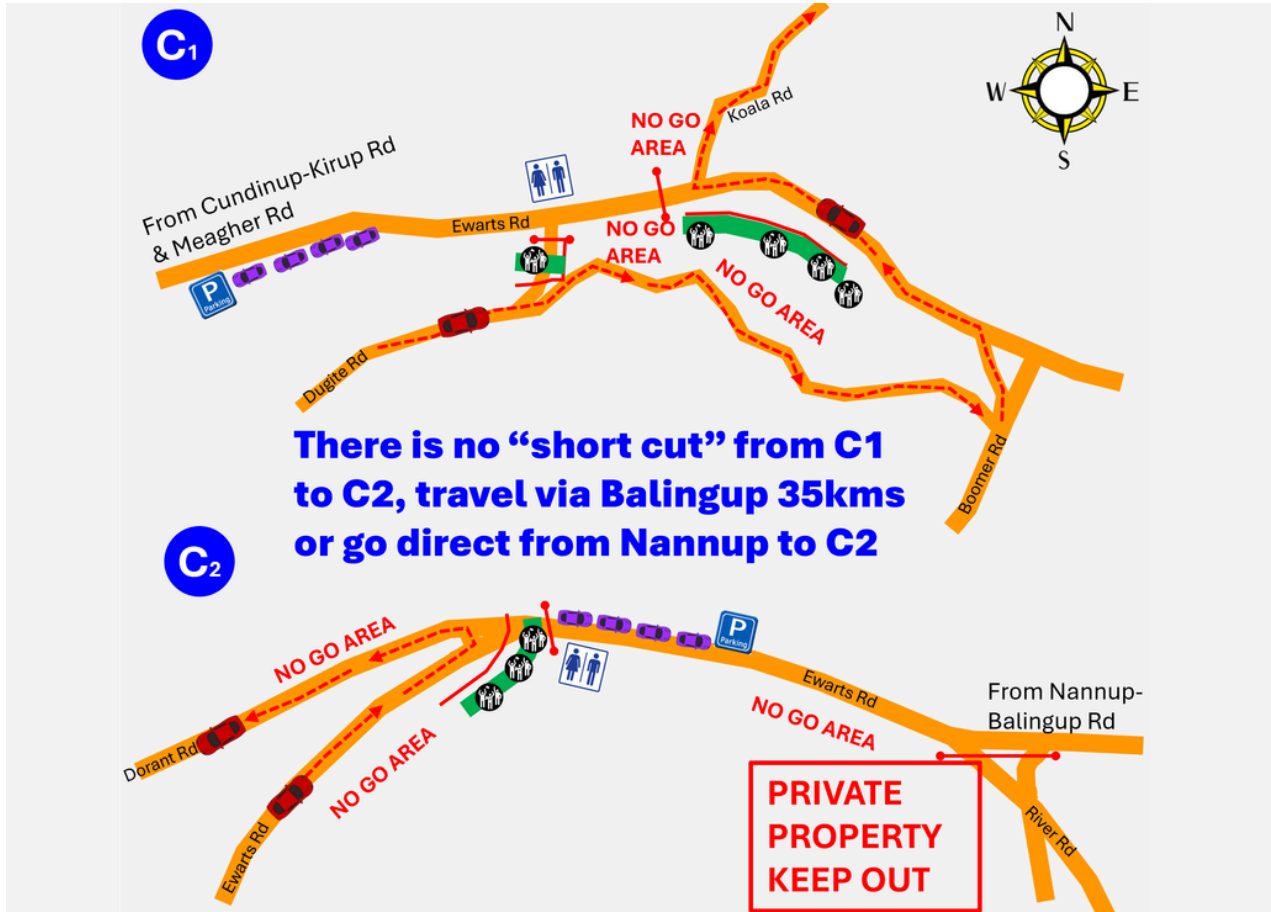

## G2 TIMING

Rally Action **10:55am – 1:00pm**  
Rally Action **3:25pm – 5:30pm**

## G2 VIEWING

On the side of Ewarts Rd and Dorant Rd. Cars come down Ewarts into a fast hairpin left up Dorant Rd.

## G2 PARKING

Park on the side of Ewarts Rd. Spectators with mobility needs or wheelchairs have access, road is gravel.

## G2 DIRECTIONS

From Nannup head east on Nannup-Balingup Rd

After 31.8kms turn left onto Ewarts Rd and cross bridge

1.3km Spectator Point straight ahead 35mins travel time.

	RALLY STAGE
	SPECTATOR AREA
	NO GO AREA
	PARKING
	TOILETS

[GOOGLE MAPS DIRECTIONS](#)

[REGISTER FOR FREE TICKETS HERE](#)



# SPECTATOR POINT D2



SUNDAY 24 MAY

## BRUMBY STAGE



### D2 TIMING

Rally Action **9:05am – 11:00am**  
Rally Action **12:40pm – 2:35pm**

### D2 VIEWING

Just off Cundinup-Kirup Rd with limited viewing area. Stay inside the protection of the trees at both locations.

### D2 PARKING

Park on the side of Cundinup-Kirup Rd in the fire break on the south. Look out for oncoming public traffic travelling at speed. Not suitable for spectators with mobility needs or wheelchairs.

### D2 DIRECTIONS

From Nannup head north on Vasse Hwy  
At 7.00kms turn right onto Cundinup South Rd  
At 20.00kms turn right onto Cundinup-Kirup Rd  
At 32.00kms straight on past Dorant Rd  
**Option 1:** 300m further turn right into Kinky Rd.  
**Option 2:** 1.1km Extreme Caution park on right in fire break, look out for traffic travelling at speed

	RALLY STAGE
	SPECTATOR AREA
	NO GO AREA
	PARKING
	TOILETS

[GOOGLE MAPS DIRECTIONS](#)

[REGISTER FOR FREE TICKETS HERE](#)

# SPECTATOR POINT E

SUNDAY 24 MAY



# LEWANA STAGE

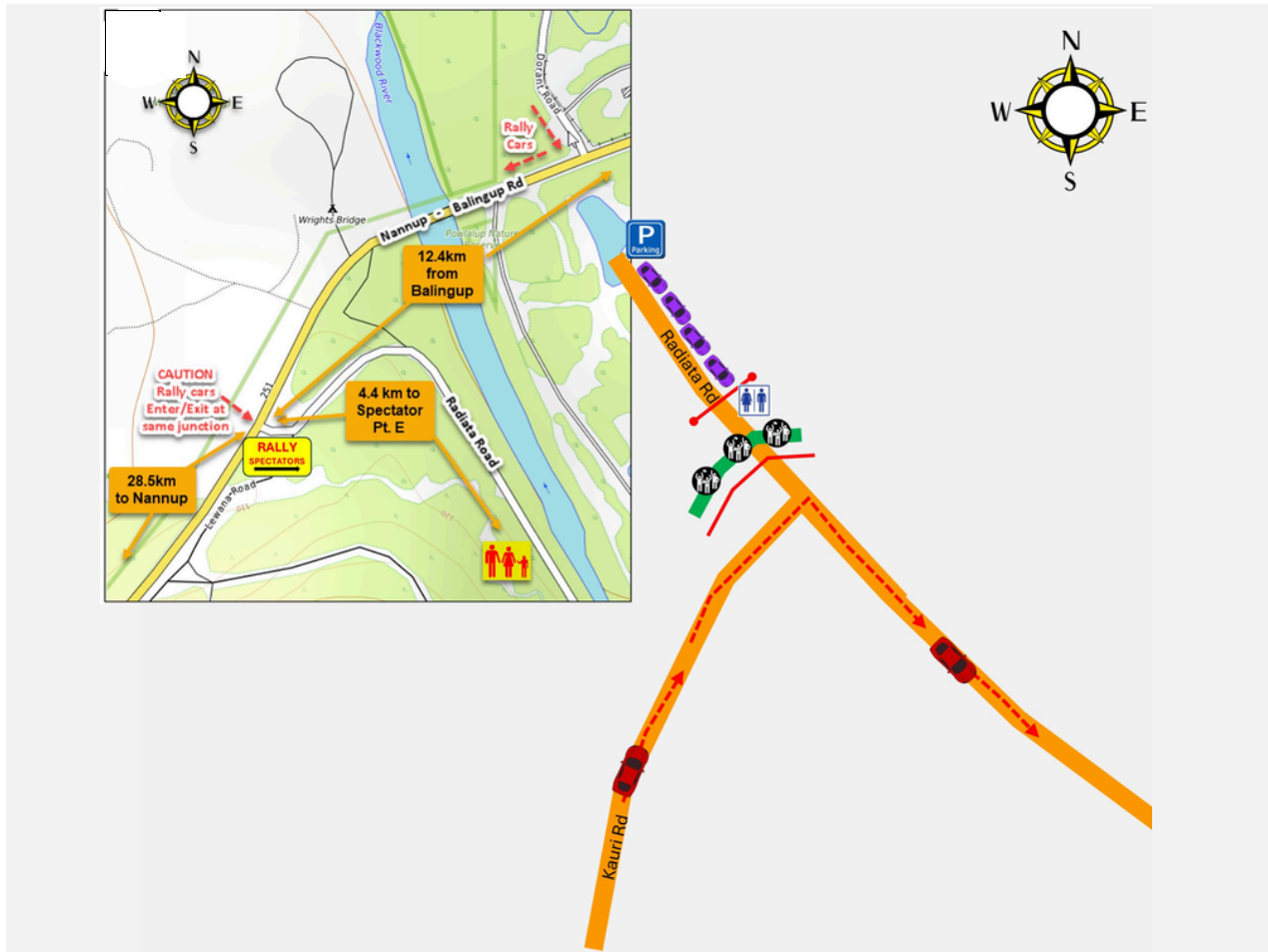

## TIMING

Rally Action **9:30am – 11:25am**  
Rally Action **1:05pm – 3:00pm**

## VIEWING

Cars come down hill on Kauri Rd and turn right onto Radiata Rd

## PARKING

Park on the side of Radiata Rd. Spectators with mobility needs or wheelchairs have access, road is gravel.

## DIRECTIONS

From Nannup head east on Nannup-Balingup Rd

At 28.5kms turn right into Radiata Rd then keep left.

From Balingup head west on Nannup-Balingup Rd

At 12.4kms turn left into Radiata Rd and keep left.

Rally Cars will be turning into Radiata Rd then turning Right

Spectator Point is 4.4kms down Radiata Rd



[GOOGLE MAPS DIRECTIONS](#)

[REGISTER FOR FREE TICKETS HERE](#)

# SPECTATOR POINT F



SUNDAY 24 MAY



# ELLIS NORTH STAGE

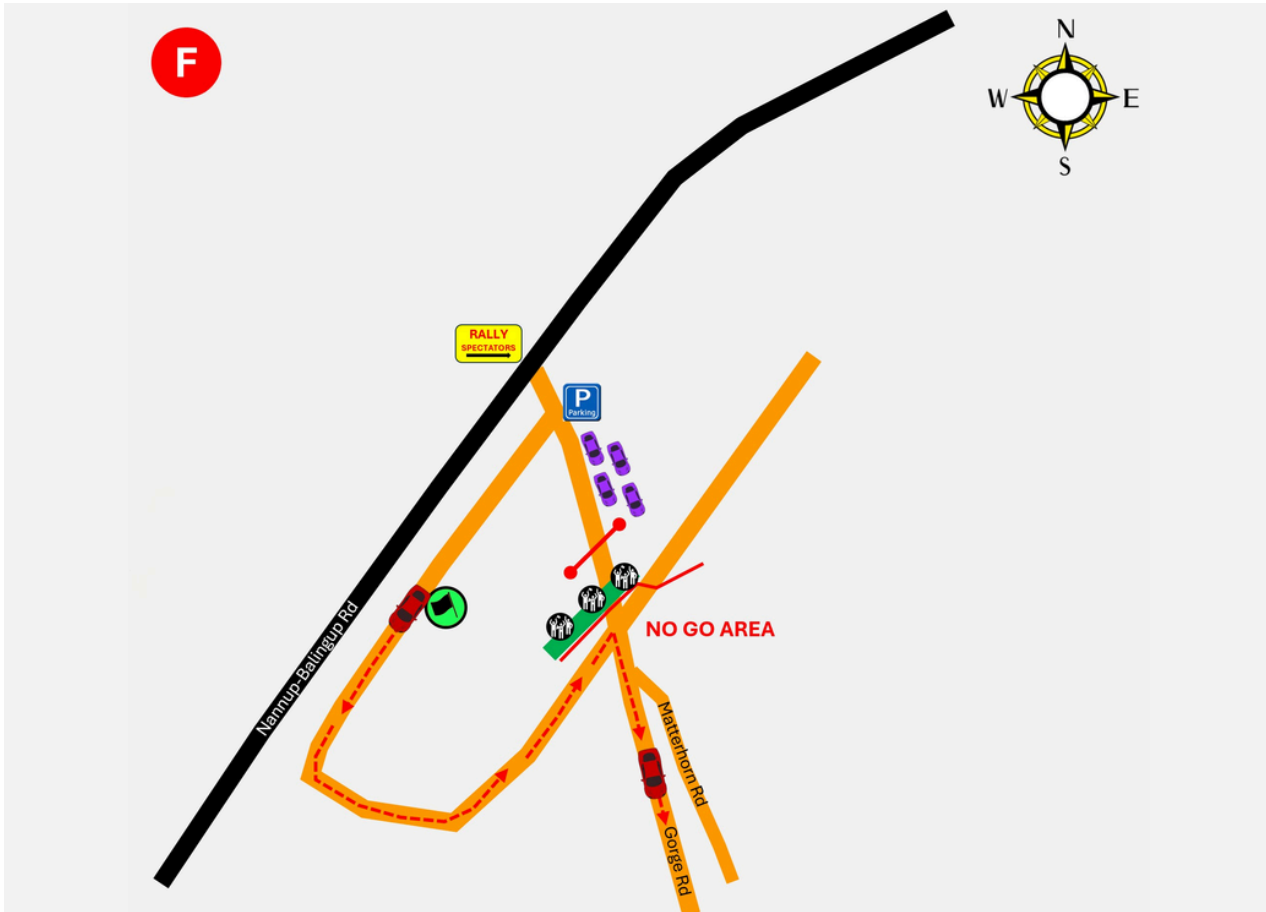

## TIMING

Rally Action **1:50pm – 3:45pm**

## VIEWING

This is the Start Control of the last Stage. Don't go to the Start Control, the cars do a loop and then turn right up the hill on Gorge Rd

## PARKING

There is limited parking off Nannup-Balingup Rd, when it is full we will have to close it to further spectators. Not suitable for spectators with mobility needs or wheelchairs.

## DIRECTIONS

From Nannup head east on Nannup-Balingup Rd

At 9.60kms straight on past Spur Rd  
At 12.40kms turn right, park as directed

From Radiata Rd travel west for 16.2kms

Don't block officials or rally cars from entering

	RALLY STAGE
	SPECTATOR AREA
	NO GO AREA
	PARKING
	TOILETS

[GOOGLE MAPS DIRECTIONS](#)

[REGISTER FOR FREE TICKETS HERE](#)



## 2026 ARC Plant Hire Forest Rally ENTRY LIST



Car No.	Competitor / Sponsor / Team Name	Driver / Co-Driver	State	Year - Manufacture Car - Class	ARC Elig. State Elig.
<b>EROAD Australian Rally Championship</b>					
2	Toyota Gazoo Racing Australia	Harry BATES Coral TAYLOR	ACT NSW	2024 Toyota GR Yaris - Rally 2	ARC
3	Pedders Rally Team protected by Famous Insurance	Scott PEDDER Glenn MACNEALL	VIC WA	2025 Skoda Fabia RS - Rally 2	ARC
4	Toyota Gazoo Racing Australia	Lewis BATES Anthony MCLOUGHLIN	ACT QLD	2024 Toyota GR Yaris - Rally 2	ARC
5	Maximum Motorsport	Tom KRISTENSSON Andreas JOHANSSON	SWE SWE	2017 Skoda Fabia - R5	ARC
6	IS Group, Intellispatial, Fleetcare, Fuchs	Alex RULLO James MARQUET	WA WA	2022 Hyundai i20 N - Rally 2	ARC WARC
7	Shamrock Motorsport	Richie DALTON Mac KIERANS	NSW NSW	2020 Toyota GR Yaris - AP4	ARC
8	Pedders Rally Team protected by Famous Insurance	Jackson LONG Damien LONG	NSW NSW	2015 Skoda Fabia - R5	ARC
9	Ezi Up	Troy DOWEL Bernie WEBB	VIC NSW	2020 Toyota Yaris GR - AP4	ARC
10	ARC Plant Hire	Eamonn MCNABB Shane FARRELL	IRL IRL	2022 Ford Fiesta - Rally 2	ARC WARC
11	MRF	Tony SULLENS Julia BARKLEY	NSW NSW	2012 Peugeot 208 - AP4	ARC
12	IS Group, Intellispatial, Fleetcare, Fuchs	Peter RULLO Brad JONES	WA QLD	2022 Hyundai i20 N - Rally 2	ARC WARC (D)
13	Rando Constructions	Craig RANDO Scott BECKWITH	WA WA	2024 Toyota Yaris - AP4	ARC WARC
14	Tunetech Auto Service	Thomas LOUGHTON Michael LLOYD	WA WA	2008 Mitsubishi Lancer Evo X - P5	ARC, WOLF Cup, Junior Cup (D) WARC, Production Cup
15	Maximum Motorsport - Subaru Australia	Toby PRICE Ben SEARCY	QLD WA	2023 Subaru WRX - WRX Challenge	ARC, WOLF Cup, WRX
16	Riley Walters Racing	Riley WALTERS Andrew CROWLEY	NSW NSW	2023 Subaru WRX - WRX Challenge	ARC, WOLF Cup, WRX, Junior Cup (D)
17	Hansa	Michael NICHOLLS James BROWN	TAS VIC	2020 Mitsubishi Mirage - Group G4	ARC, WOLF Cup
18	DRC 4x4 Motorsport	Darren CROZIER Michelle CROZIER	VIC VIC	2009 Ford Fiesta - Group G4	ARC, WOLF Cup
19	K-tec Engineering Motorsport	Keith HAMILTON David HUMPHREYS	WA WA	2009 Subaru WRX STI - P5	ARC, WOLF Cup WARC, Production Cup
20	Keegan Transport	Shane SMITH Stephanie ESTERBAUER	WA WA	1998 Subaru WRX - P6	ARC, WOLF Cup WARC, Production Cup
21	DCL Contracting Group	Frank O'SHEA Murish O'CONNELL	WA WA	2004 Subaru Impreza WRX - P5	ARC, WOLF Cup WARC, Production Cup
22	Killarney Autos / Paramount Cabinetry / Permet Engineering	Kelly THOMAS Amelia JORDAN	WA WA	1999 Subaru Impreza WRX - P5	ARC, WOLF Cup, Junior Cup (D & C) WARC, Production Cup
23	Jarrold Keyte	Jarrold KEYTE Chris STILLING	NSW NSW	2008 Subaru WRX STI - P5	ARC, WOLF Cup
24	TOYZ Motorsport	Dale LINAKER Matt LEE	VIC VIC	2001 Mitsubishi Lancer Evo 7 - P5	ARC, WOLF Cup
25	Racing Dipsy	Shane GARNER Sylvie GARNER	QLD QLD	1994 Subaru Impreza WRX - P5	ARC, WOLF Cup, Classic Cup
26	PowerPlay Next Level Karting	Jeff DAVID Grant GEELAN	NSW NSW	2022 Subaru WRX - WRX Challenge	ARC, WOLF Cup, WRX
27	RMF Fabrication	Robert FOLEY Mitchell GRAY	WA WA	2022 Toyota GR Yaris - P5	ARC, WOLF Cup WARC, Production Cup
28	Cape to Cape MTB	Andy VAN KANN Catherine SAAYMAN	WA WA	2023 Subaru WRX - WRX Challenge	ARC, WOLF Cup, WRX WARC
29	Precision Pipe Technologies	Ronan SHARKEY John HARKIN	WA WA	1994 Subaru Impreza WRX - P6	ARC, WOLF Cup, Classic Cup WARC, Production Cup
30	Dardanup Removals   WA Custom Glass   Cape Accounting   WA Soil & Concrete Testing Service	David SMITH Rodger PEDERSEN	WA WA	2006 Ford Fiesta ST150 - P3	ARC, WOLF Cup, 2WD Cup WARC, WARC 2WD
31	Sentinel Storage Security	Graham IDDLES Daymon NICOLI	WA WA	2023 Subaru WRX - WRX Challenge	ARC, WOLF Cup, WRX WARC



## 2026 ARC Plant Hire Forest Rally ENTRY LIST



Car No.	Competitor / Sponsor / Team Name	Driver / Co-Driver	State	Year - Manufacture Car - Class	ARC Elig. State Elig.
<b>Motorsport Australia Steelweld WA Rally Championship</b>					
32	BMG Autos	Glenn ALCORN Richard CHARLESSON	WA WA	1983 Toyota AE86 Sprinter - Club Rally Car	WARC, WARC 2WD
33	Perfmet Engineering	Roy TIERNEY Steven JOPSON	WA WA	2006 Mitsubishi Lancer Evo 9 - P5	WARC, Production Cup
34	Killarney Autos	Neil LENIHAN Noel STEENSON	WA WA	1998 Subaru Impreza WRX - P5	WARC, Production Cup
35	SMG Civil	Matthew STARRS Luke DUNKLEY	WA WA	2002 Subaru Impreza WRX - P5	WARC, Production Cup
36	Marc Redman	Marc REDMAN Tim JACKSON	WA WA	2004 Subaru Impreza STI - P5	WARC, Production Cup
37	Glen Rivers	Glen RIVERS Max RIVERS	WA WA	1988 Mitsubishi Galant VR4 RS - Classic C4	WARC, Production Cup
38	Elite Advisory Services	Joanne MCILROY Jenny GERDEI	WA WA	2002 Subaru Impreza WRX - P5	WARC, Production Cup
39	Purely Porscha	Peter THOMPSON* Declan STAFFORD	WA WA	2005 Ford Fiesta - Super 1600	WARC, WARC 2WD
40	Traeger Electrical and Westscan	Andrew LOVELAND Alan ROHLACH	WA WA	1999 Honda S2000 - P3	WARC, WARC 2WD
41	Lachlan White	Lachlan WHITE Etienne MASON*	WA WA	1996 Daihatsu Charade DeTomasso - P2	WARC, WARC 2WD
42	206 Motorsport	Rod FOWLER Keith MAYES	WA WA	2006 Peugeot 206 - P3	WARC, WARC 2WD
43	SL Building Services	Kane POUNTNEY* Vivian POUNTNEY*	WA WA	2005 Subaru Impreza WRX STI - P5	WARC, Production Cup
<b>Steelweld Clubman Cup Series</b>					
44	John Ludlam	John LUDLAM Murray HYNES	WA WA	1970 Datsun 1600 - Clubman Masters	Clubman Masters
45	Rally Rats/Frog Motorsports	Carl RATTENBURY Ashley BURTON	WA WA	1974 Ford Escort MK1 - Clubman Masters	Clubman Masters
46	Graeme Miles	Graeme MILES Danielle TURTON	WA WA	2007 Holden Astra - Clubman Masters	Clubman Masters
47	Bunbury Toyota Rally	Tyron ROBERTSON* Jeremy EDWARDS	WA WA	2008 Toyota Corolla - Clubman	Clubman
48	Barker Smith	Carter SMITH Brody AYOUB	WA WA	1975 Ford Escort - Clubman	Clubman
49	Sprint Material Processing	Nigel ANDERSON Chris PARISH	WA WA	1992 Nissan Sunny GTi - Clubman	Clubman
50	Newground Water/Information Proficiency	Steven CHAMPION Jade WHITE	WA WA	1991 Hyundai Lantra - Clubman	Clubman
51	Tyrepower Treendale	Hayden WRIGHT Adam WRIGHT	WA WA	1998 Hyundai Excel - Clubman	Clubman
52	Michael Pilbeam	Michael PILBEAM* David PILBEAM	WA WA	1990 Peugeot 405 - Clubman	Clubman
53	Patrick Bricoccoli	Patrick BRICOCOLI Stephen VASS	WA WA	1998 Subaru Impreza WRX - Clubman	Clubman

WESTERN AUSTRALIA



CHAMPIONSHIP SPONSORS



\* = Rookie (WARC or Clubman) (D) = Driver (C) = Co-Driver

As at 10/05/2026, 07:49 am

# SPECTATOR SAFETY PART 2

FOREST RALLY  
22 - 24 MAY 2026



# 1



**RESPECT SIGNS AND WARNING TAPES**

# 2



**FOLLOW THE OFFICIALS INSTRUCTIONS AND NEVER CROSS THE ROAD WITHOUT THEIR PERMISSION**

# 3



**NEVER TURN YOUR BACK TOWARDS ONCOMING CARS**

# 4



**DOGS AND RALLY CARS DON'T MIX  
LEAVE PETS AT HOME**

# 5



**STAY ALERT**

**ATTENTION!**

Rally cars move quickly and may:  
*Run wide on corners, cut across corners, leave the road,  
throw up stones and do what you least expect*

Enjoy rallying... but **TAKE CARE**